

How To Install & Configure Java 8

Pre-installation Task:

1. Before installation of Java 8 please remove previous version of java from your desktop, laptop.
2. Please delete Java Cache Viewer, .SOClassCache from your desktop, laptop.

How to clean Java Cache Viewer

1. Click on Start button from your desktop

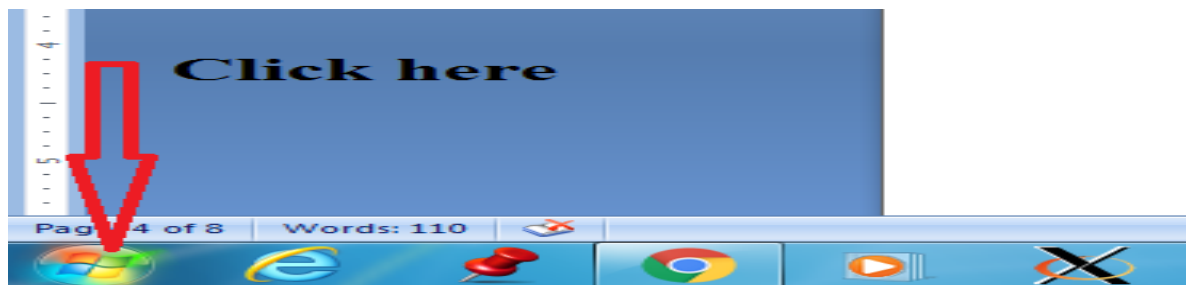

2. Write javaws -viewer, then press "Enter button" to search Java Cache Viewer

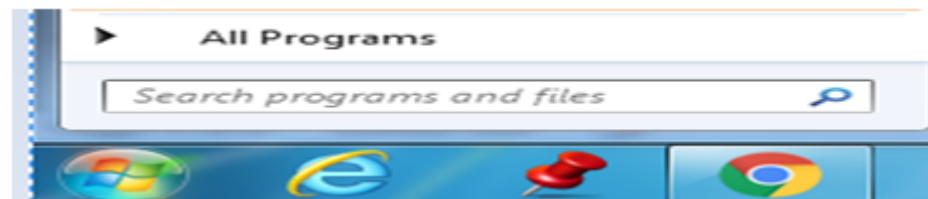

write javaws -viewer in Search programs and files

3. Follow the below image



4. Follow the below image

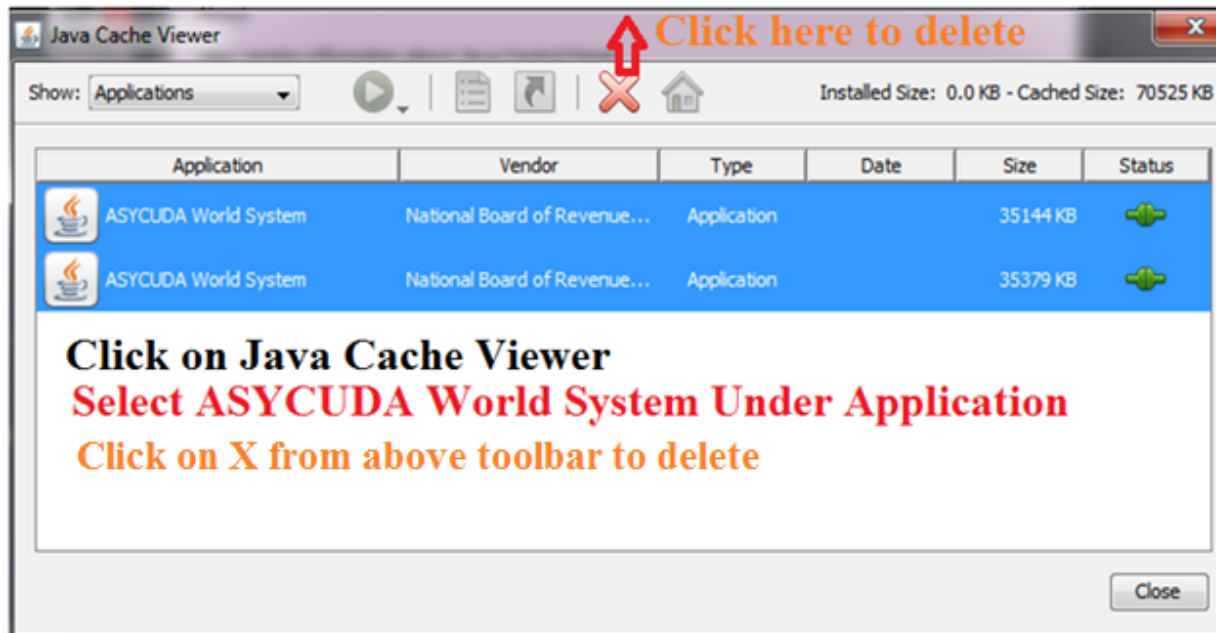

5. Click on Close.

How to delete .SOClassCache

1. Click on Start button from your desktop

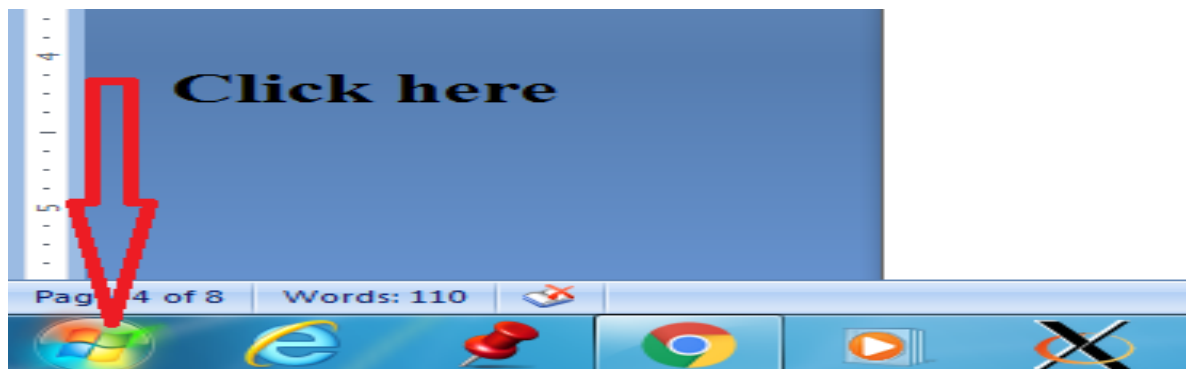

2. Write .SOClassCache, then press "Enter button" to search .SOClassCache folder.

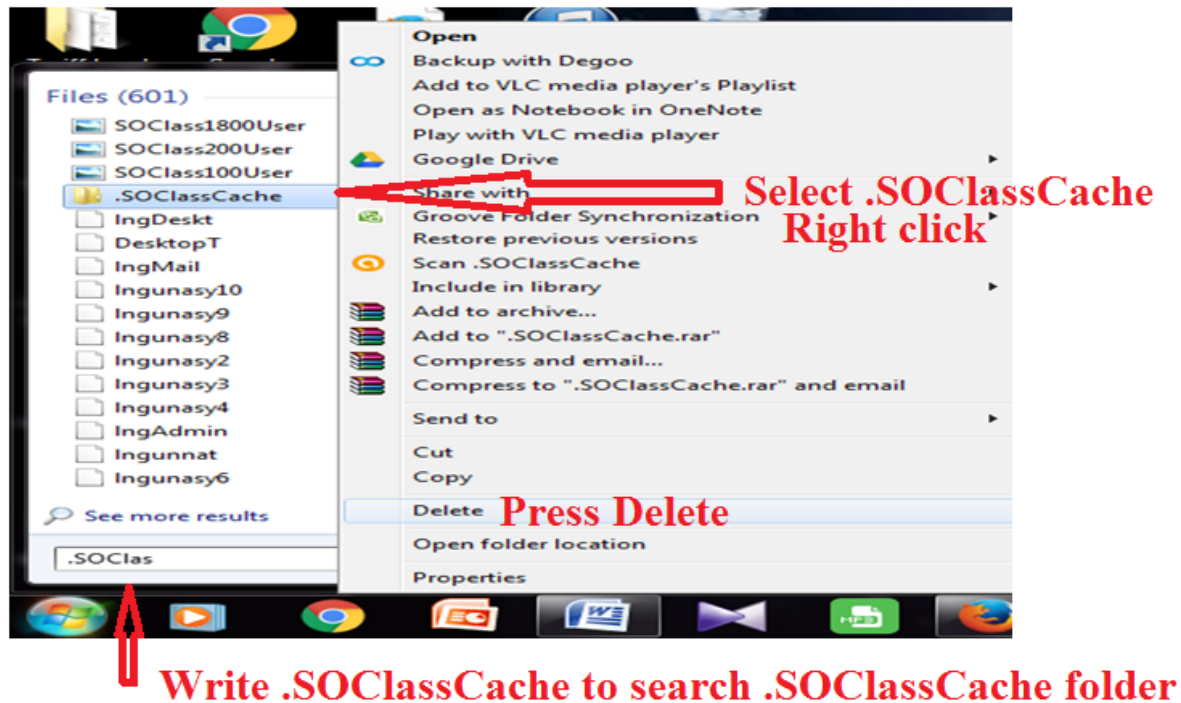

Java 8 Installation:

1. Open your web browser
2. Go to customs.gov.bd

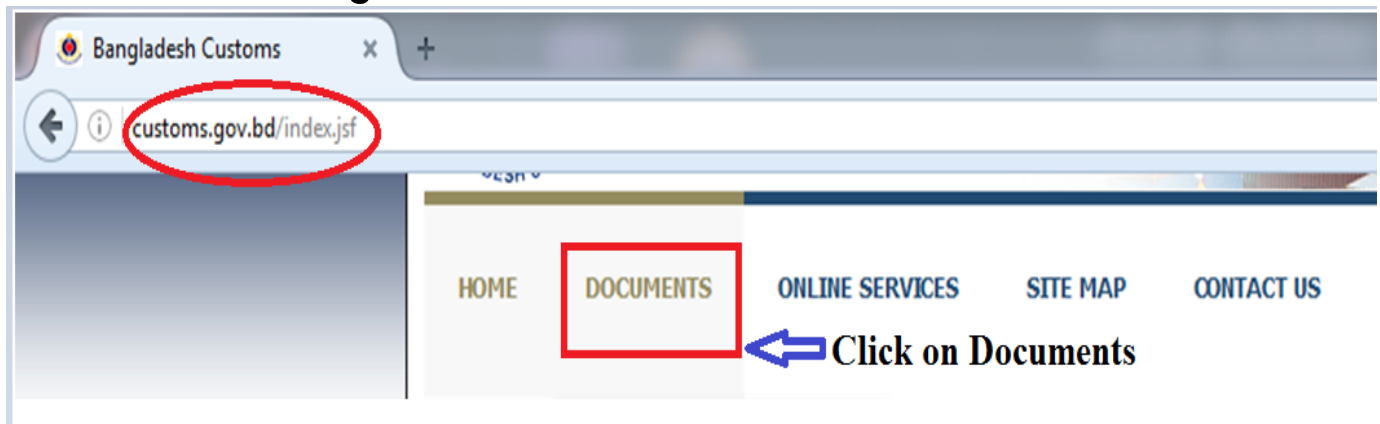

3. Click on the below link to download Java 32 bit/64 bit

44. [Java 8\(32 Bit Windows\) download](#)

45. [Java 8\(64 Bit Windows\) download](#)

Click on the link to download java based on your operating system(32 bit or 64 bit)

4. Double click on the downloaded file.

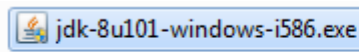

Double click on the file

5.

Click on Run according to below image

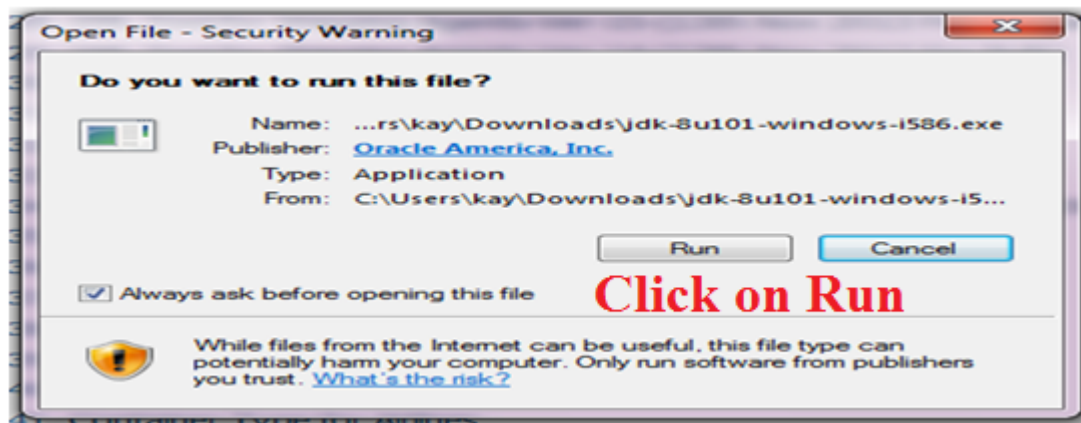

Click on Run

6. Click on Next according to below image



Click on Next

7. Click on Next according to below image

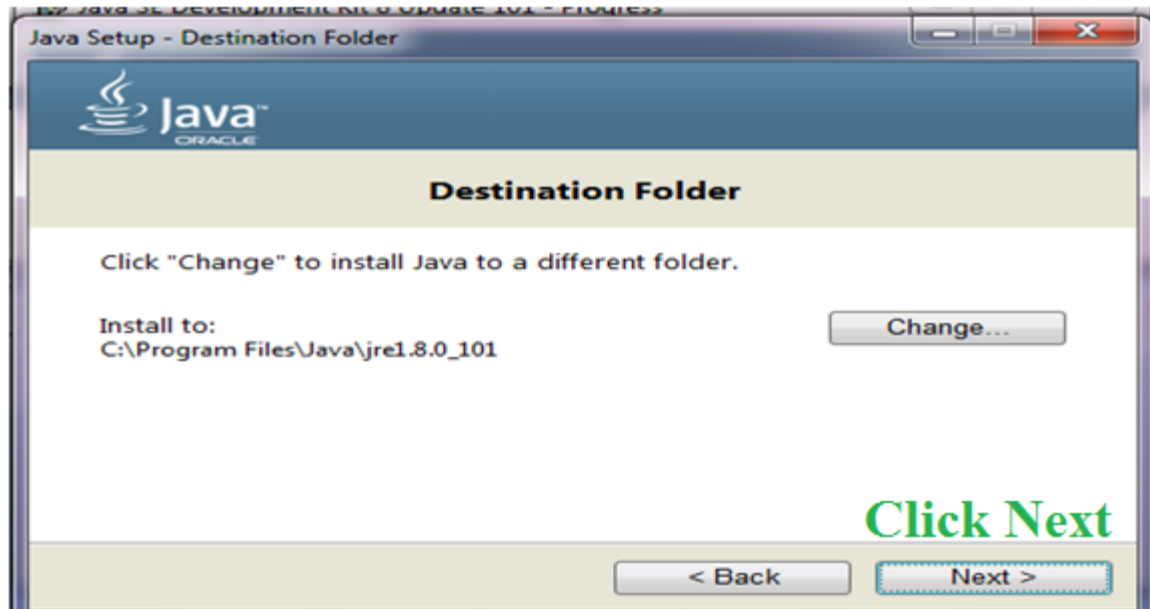

8. Click on Close according to below image

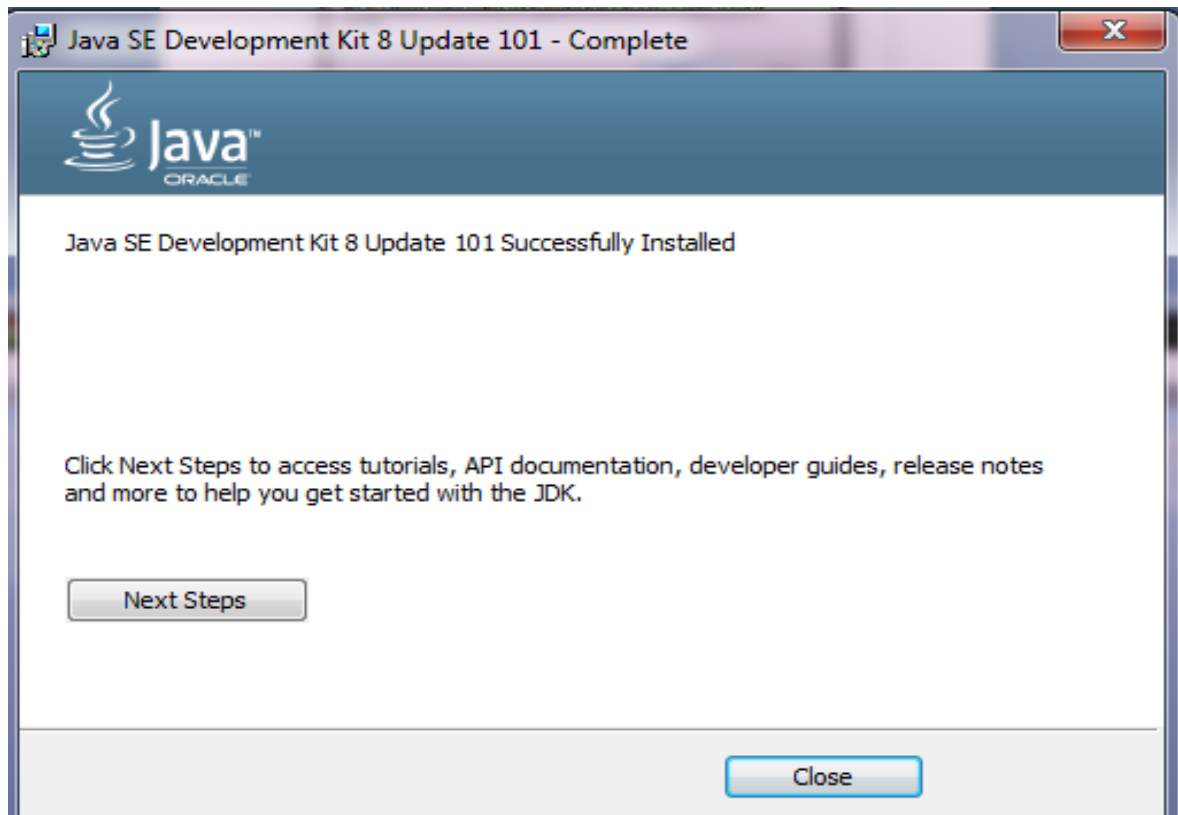

End of Installation

Configure Java 8

1. Click on Start button from your desktop



2. Write javaws -viewer, then press "Enter button" to search Java Control Panel

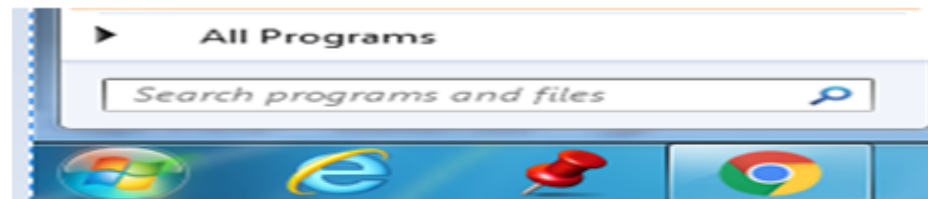

write javaws -viewer in Search programs and files

3. Follow the below image

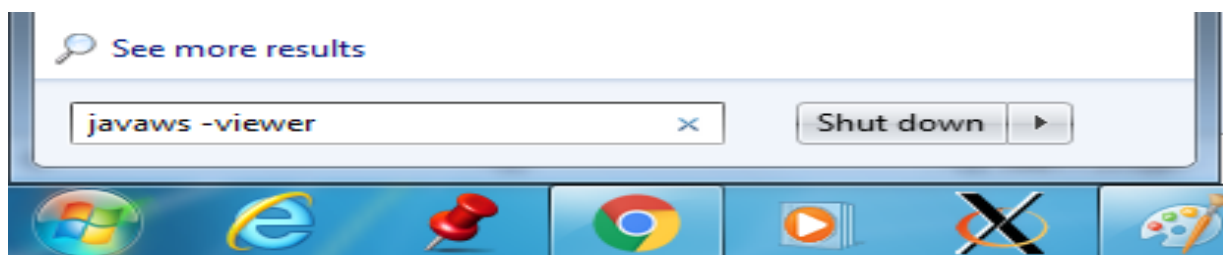

4. Close Java Cache Viewer, Select Java Control Panel according to image

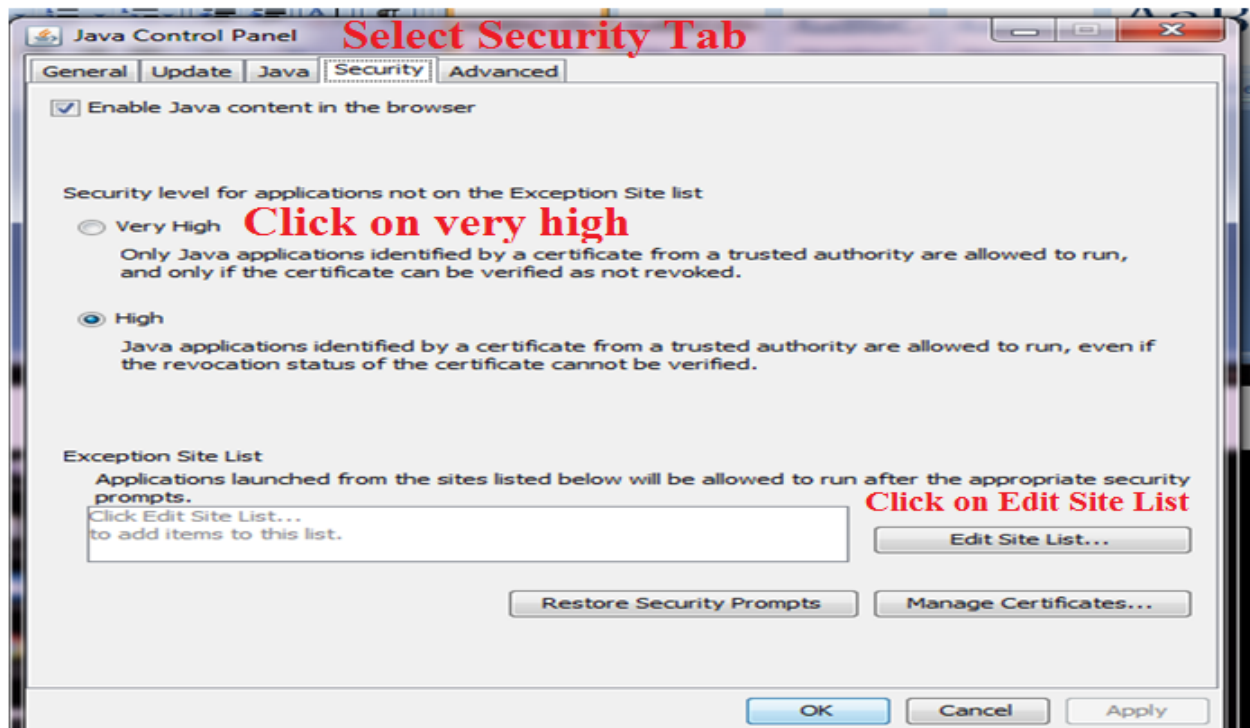

5. Click on Add

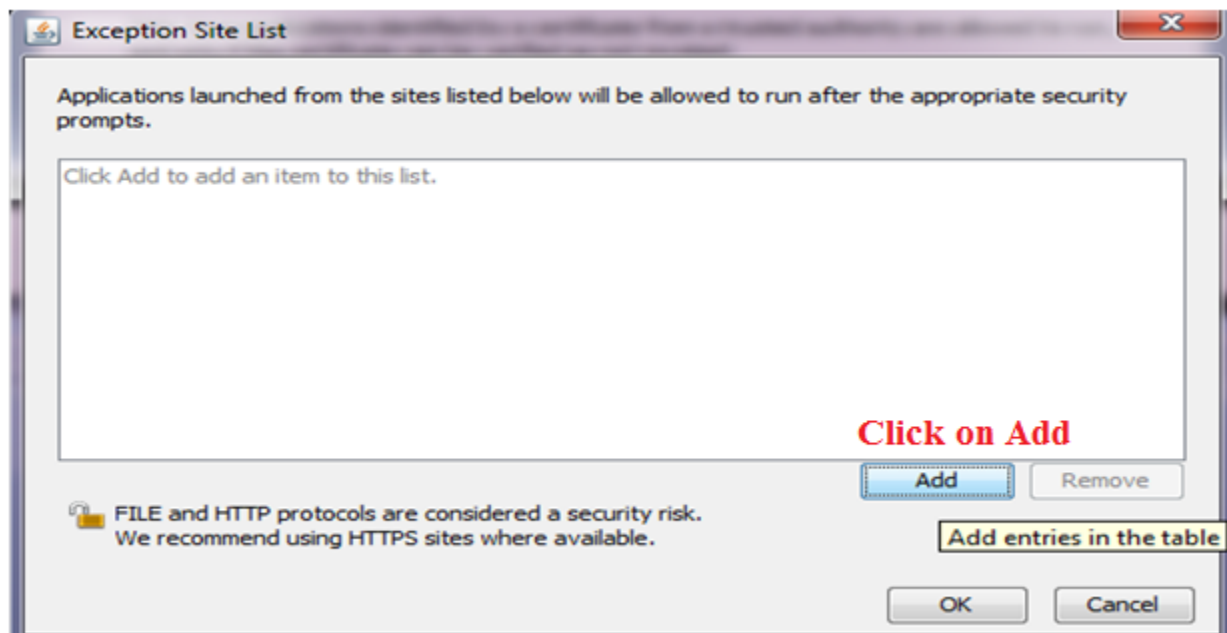

6. Edit Exception site List

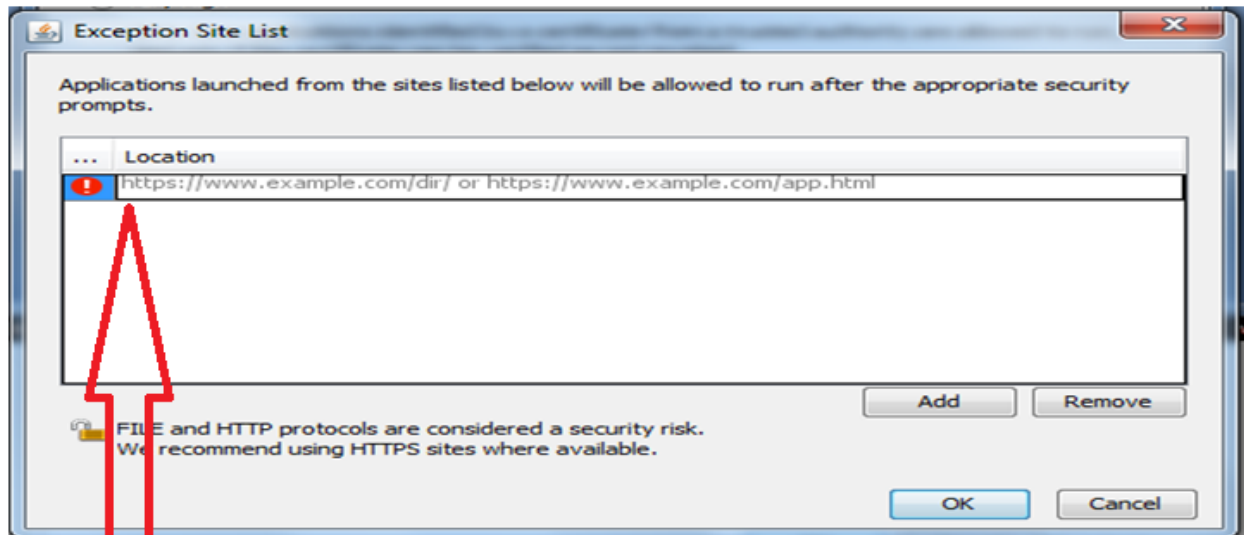

Edit the above address with <http://customs.gov.bd> (internet user)
Add another address <http://awproddc.customs.gov.bd> (internet user)
Edit the above address with <http://10.100.10.63:8081> (LAN/WAN user)
Add other address <http://10.100.10.28:8081> (LAN/WAN User)
<http://10.100.10.30:8081> (LAN/WAN User)
<http://10.100.10.30:8082> (LAN/WAN User)

7. Select Continue

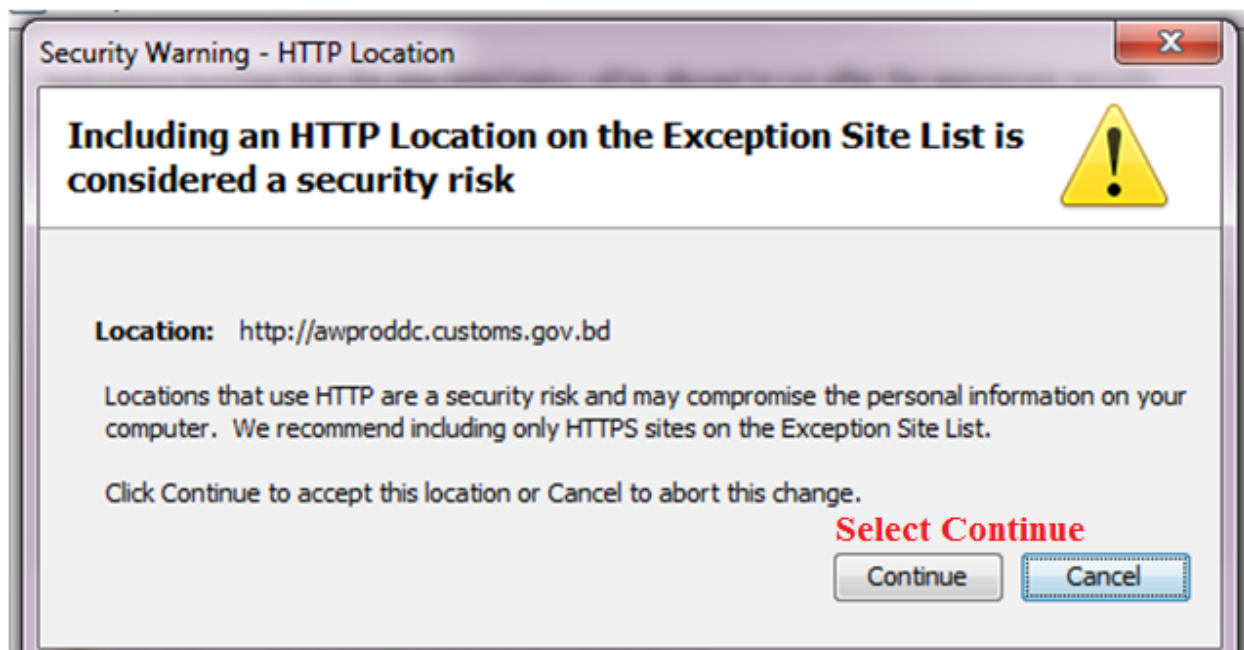

8. Click Apply, OK

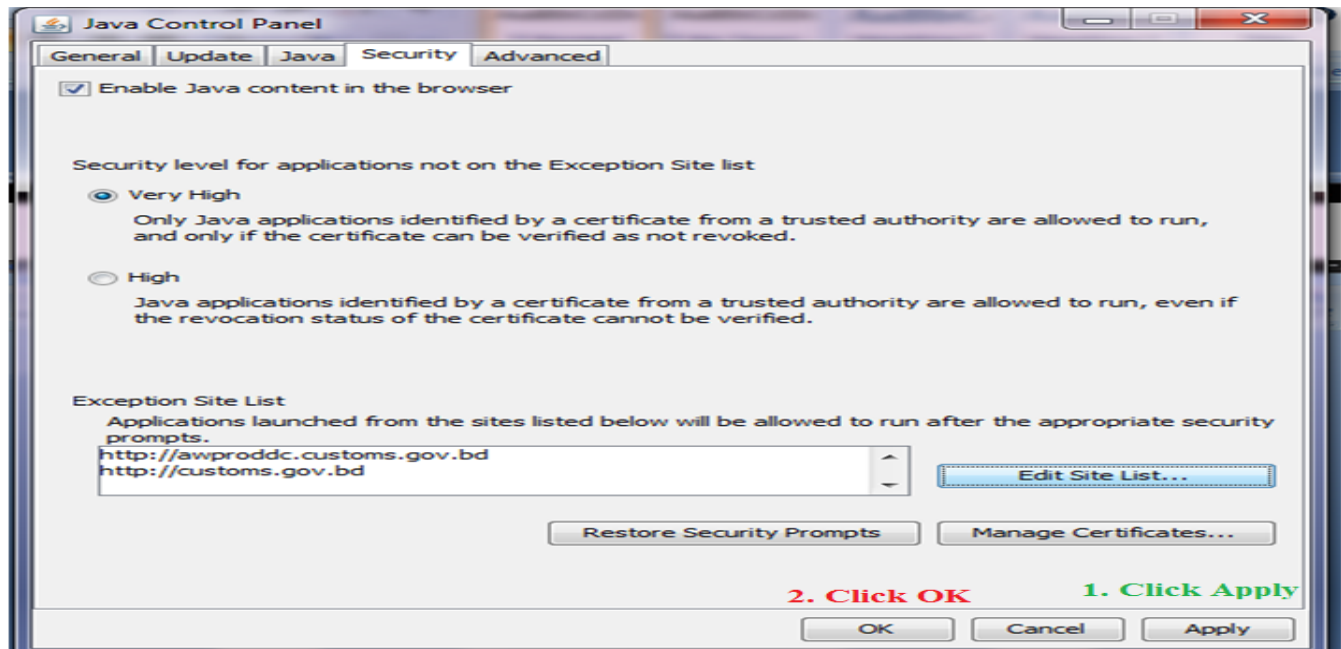

9. Run ASYCUDA World

1. Open your web browser
2. Go to **customs.gov.bd**



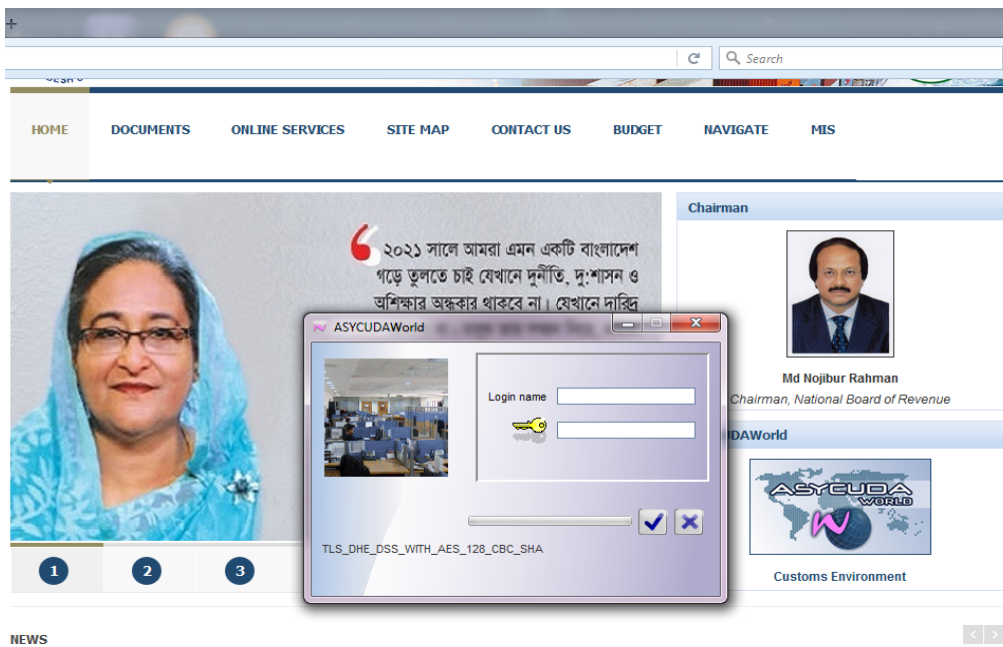
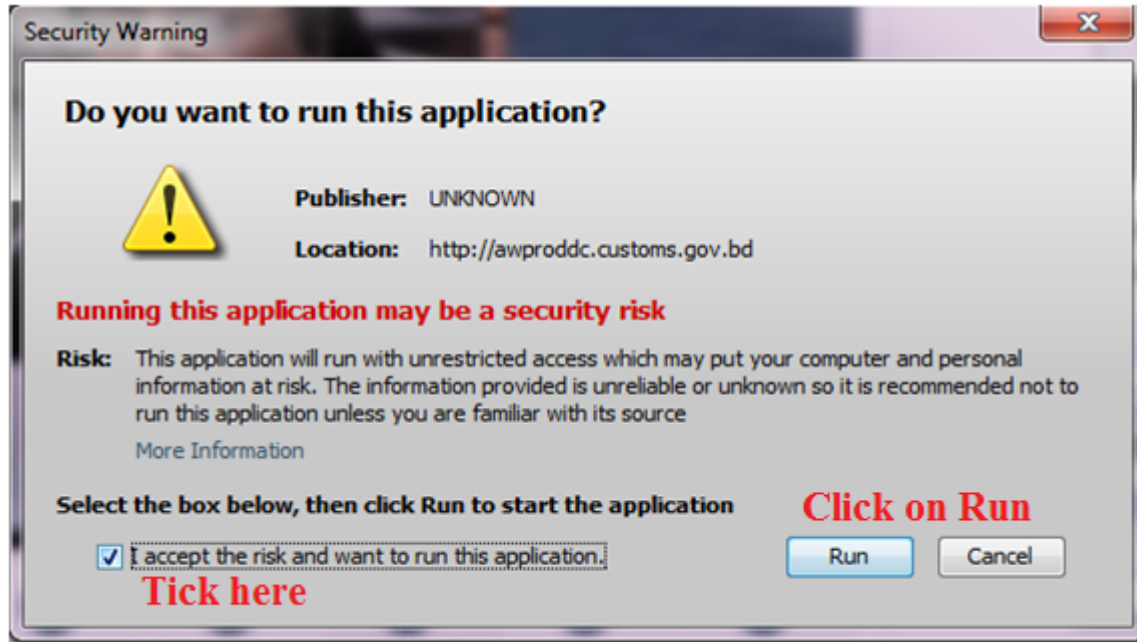

End of Configuration